

EASEMENT A DP 73034

**AREA INFORMATION:**  
 Future Shops NFA: 414m<sup>2</sup> Approx.  
 Future Shops GFA: 435m<sup>2</sup> Approx.

Site Plan As Proposed  
 1 250

12/12/2011 RC

Rev	Date	Amendment comments

**FEATHERSTON DEVELOPMENT TRUST HOUSE FITZHERBERT STREET FEATHERSTON**

**SITE PLAN - Future Shops**

**PROARCH** architects ltd

Proarch Architects Limited  
 324 Church Street West  
 PO Box 1105  
 Hamilton North  
 Ph: 08 256 9540  
 Fax: 08 257 3007  
 Website: www.proarch.co.nz  
 Email: info@proarch.co.nz

Drawn: AY 09/12/2011  
 Checked: RP  
 Approved: RP

**NZIA PRACTICE**

Job no: 3602  
 Date: 09/12/2011  
 Scale - original is A1 1:250  
 Drawing no: SK73  
 Revision: -

THIS PRINT IS THE EXCLUSIVE PROPERTY OF PROARCH ARCHITECTS LIMITED. IT SHALL NOT BE TRACED, COPIED, REPRODUCED OR USED IN ANY OTHER MANNER WITHOUT THE WRITTEN PERMISSION OF PROARCH ARCHITECTS LIMITED. DO NOT SCALE FROM THIS DRAWING - ALWAYS ASK! CHECK ALL LEVELS AND DIMENSIONS ON SITE.



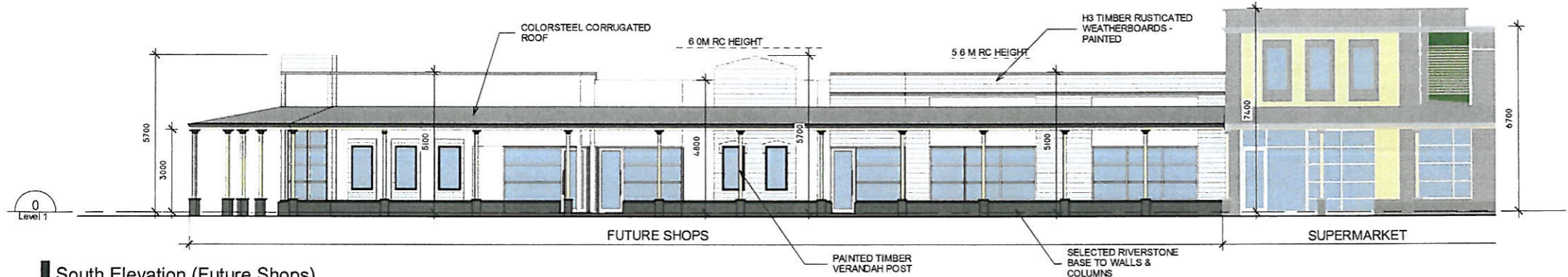

South Elevation (Future Shops)

1 : 100

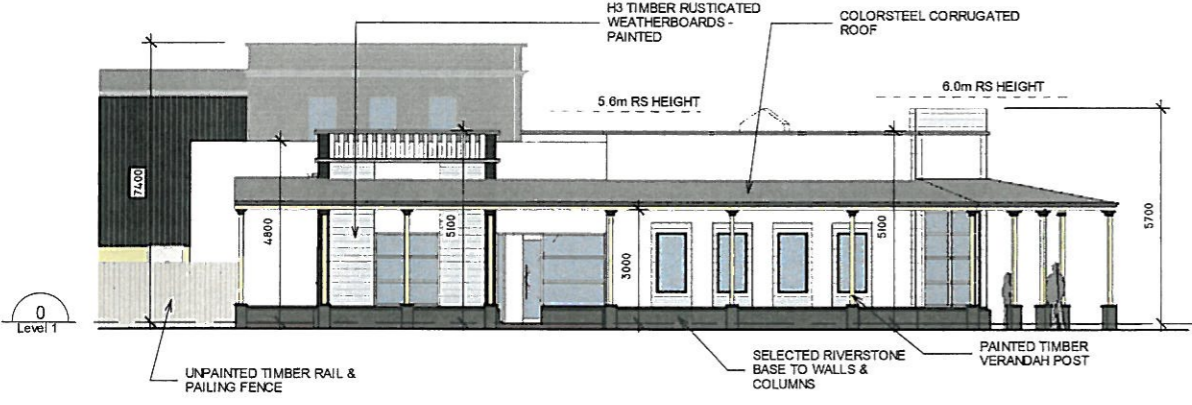

West Elevation (Supermarket)

1 : 100

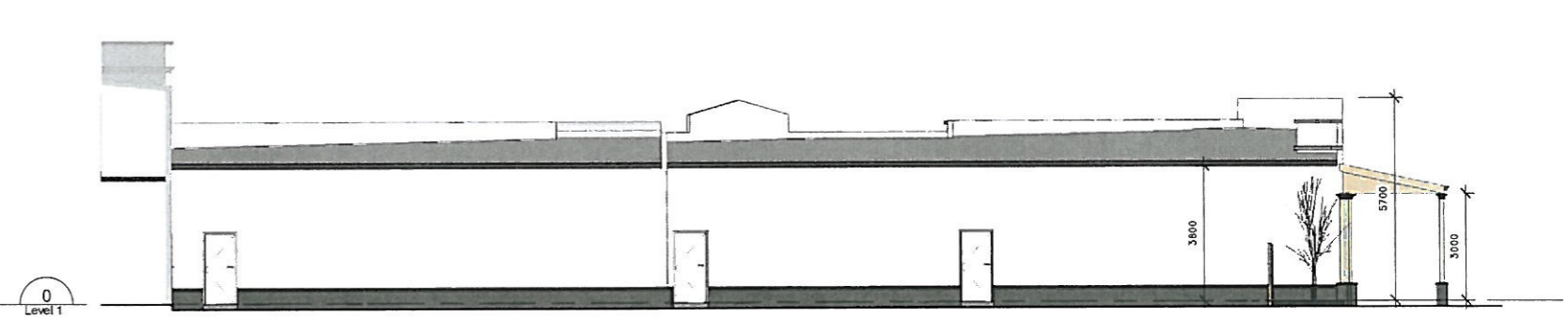

North Elevation (Future Shops)

1 : 100

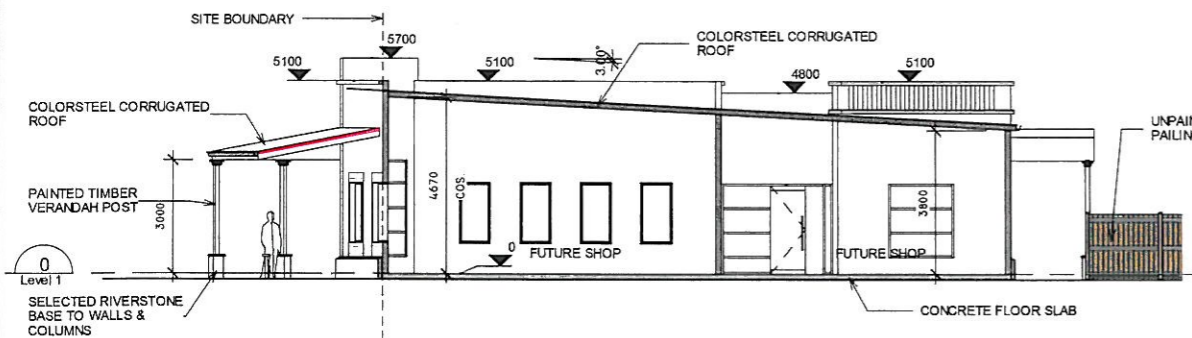

Future Shop - Section A

1 : 100

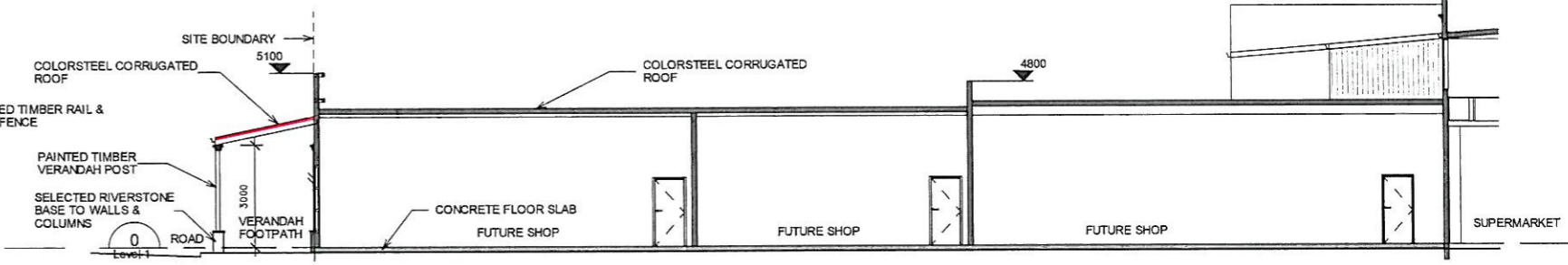

Future Shop - Section B

1 : 100

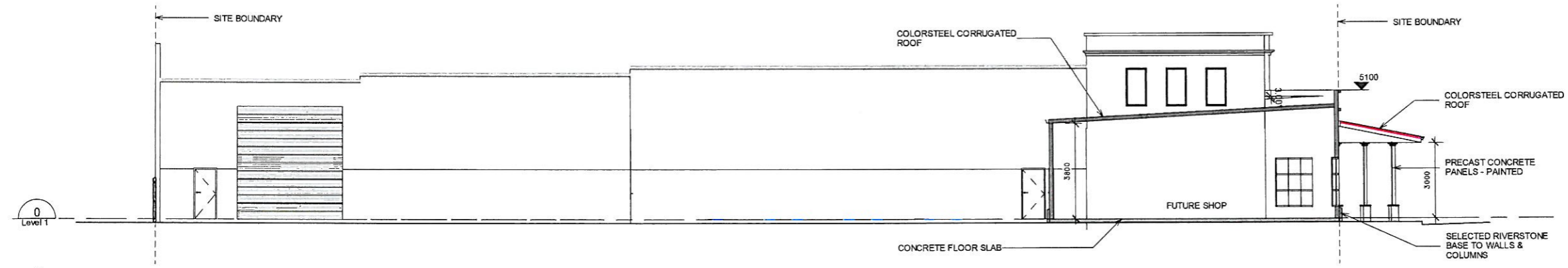

Future Shop - Section C

1 : 100

12/12/2011 RC

Rev | Date | Amendment comments  
**FEATHERSTON DEVELOPMENT TRUST HOUSE FITZHERBERT STREET FEATHERSTON**

**ELEVATIONS/SECTIONS - Future Shops**



Proarch Architects Limited  
 309 Quartz Street West  
 PO Box 1105  
 Featherston 4800  
 Ph: 08 358 9549  
 Fax: 08 357 2627  
 Website: www.proarch.co.nz  
 Email: info@proarch.co.nz

Drawn	AY	09/12/2011	
Checked	RP		
Approved	RP		
Job no.	Date:	09/12/2011	Drawing no.
3602	Scale:	original is A1 1:100 @ A1 1:200 @ A3	SK74
			Revision:
			-